

NOTES:

1.MATERIAL:

HOUSING:THERMOPLASTIC(UL94V-0)

ACTUATOR:THERMOPLASTIC(UL94V-0)

TERMINAL:PHOSPHOR BRONZE **Gold or MATTE TIN PLATED**

FITTING NAIL:BRASS MATTE TIN PLATED

2.4-19PIN 0.10MAX;20-29PIN 0.12MAX

3.料号描述: 21-029-XXX0X-5

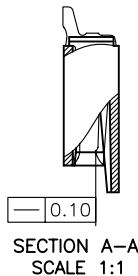
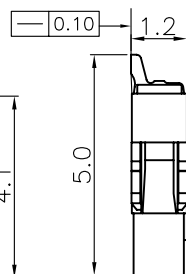

SECTION A-A  
SCALE 1:1

PIN数

端子电镀:

1: MATTE TIN

3: 镀金3u"

4: 镀金G\F

NO.OF PIN	DIMENSION			
	A	B	C	D
4	10.50	9.30	3.00	5.08
5	11.50	10.30	4.00	6.08
6	12.50	11.30	5.00	7.08
7	13.50	12.30	6.00	8.08
8	14.50	13.30	7.00	9.08
9	15.50	14.30	8.00	10.08
10	16.50	15.30	9.00	11.08
11	17.50	16.30	10.00	12.08
12	18.50	17.30	11.00	13.08
13	19.50	18.30	12.00	14.08
14	20.50	19.30	13.00	15.08
15	21.50	20.30	14.00	16.08
16	22.50	21.30	15.00	17.08
17	23.50	22.30	16.00	18.08
18	24.50	23.30	17.00	19.08
19	25.50	24.30	18.00	20.08
20	26.50	25.30	19.00	21.08
21	27.50	26.30	20.00	22.08
22	28.50	27.30	21.00	23.08
23	29.50	28.30	22.00	24.08
24	30.50	29.30	23.00	25.08
25	31.50	30.30	24.00	26.08
26	32.50	31.30	25.00	27.08
27	33.50	32.30	26.00	28.08
28	34.50	33.30	27.00	29.08
29	35.50	34.30	28.00	30.08

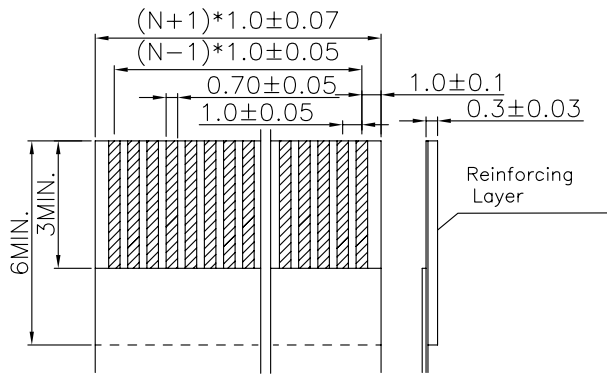
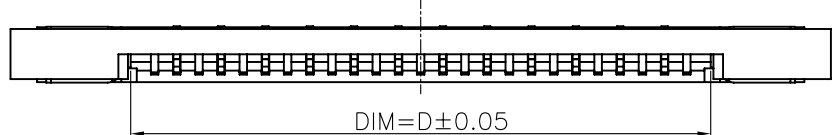

RECOMMENDED FFC/FPC DIM.

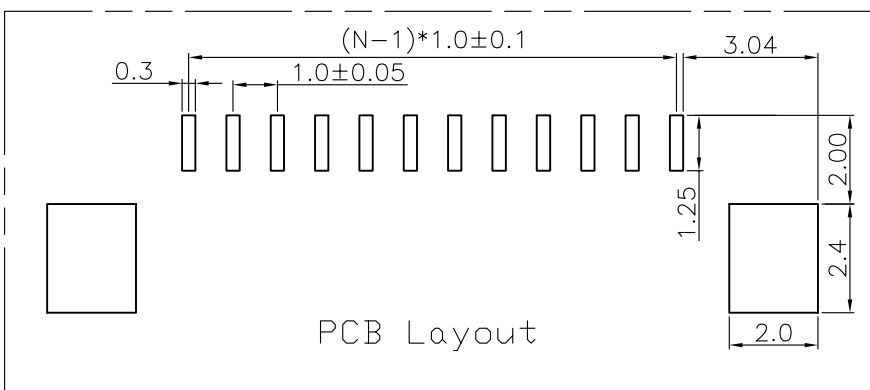

PCB Layout

宇詮實業有限公司  
Onward Industry Co, Ltd.

SER	AREA	DESCRIPTION	CHK	DATE

APPROVED BY	DATE	TITLE
CHECKED BY	DATE	FPC CONN. 1.0P H1.2 SLIDE TYPE UPPER CONTACT
DRAWN BY	DATE	DOCUMENT NO
DRAWING NO		PAGE
REV	SHEET	SCALE
21-029-XXX0X-5	1/1	1:1

UNLESS OTHERWISE SPECIFIED  
TOLERANCES ARE  
.XX ±0.15  
.XXX ±0.10  
X.XXX ±0.30'  
ANG.

UNIT: mm  
SIZE: A4